

NOTICE!!

These documents have been scanned!

Do not place un-scanned documents beneath this notice!

Do not remove this notice from this file!

GPO Jacket No. 560-102
Print Order 61540
Rise Business Services, LLC
Job=AZ15 5/8/2019



Box Number= AZ15024



Claim Begin-End: AMC433664-AMC433667

1 Initial Receipt



AZ15024-9

AMC433502-AMC433786

United States Department of the Interior
Bureau of Land Management
 LANDS/RECREATION & PLANNING
 ONE N CENTRAL AVE
 PHOENIX, AZ 85004 -2203
 Phone: 602-417-9200

Receipt

No: 3366503

Transaction #: 3464577	
Date of Transaction: 08/13/2015	
CUSTOMER:	
TOMBSTONE EXPLORATION & MINING CORP 6529 E FRIESS DR SCOTTSDALE, AZ 85254-3300 US	

ENTERED
 AUG 14 2015
 BY: *RAM*

LINE #	QTY	DESCRIPTION	REMARKS	UNIT PRICE	TOTAL
1	4.00	LOCATABLE MINERALS / MINING CLAIMS-NEW, UNADJUD, ONE OR MORE AUTH NOS / NEW MINING CLAIMS LOCATION FEE CASES: AMC433664/\$37.00, AMC433665/\$37.00, AMC433666/\$37.00, AMC433667/\$37.00		- n/a -	148.00
2	4.00	LOCATABLE MINERALS / MINING CLAIMS-NEW, UNADJUD, ONE OR MORE AUTH NOS / NEW MINING CLAIM PROCESSING FEE CASES: AMC433664/\$20.00, AMC433665/\$20.00, AMC433666/\$20.00, AMC433667/\$20.00		- n/a -	80.00
3	4.00	LOCATABLE MINERALS / MINING CLAIMS-NEW, UNADJUD, ONE OR MORE AUTH NOS / NEW MINING CLAIMS MAINTENANCE FEE CASES: AMC433664/\$155.00, AMC433665/\$155.00, AMC433666/\$155.00, AMC433667/\$155.00		- n/a -	620.00
4	1.00	LOCATABLE MINERALS / MINING CLAIMS-NOT NEW-UNADJUD, ONE AUTH NO. ONLY / MINING CLAIM MONEY RECEIVED CASES: AMC433664/\$620.00	MAINT FEE PYMNT (4) 2016	- n/a -	620.00
TOTAL:					\$1,468.00

PAYMENT INFORMATION				
1	AMOUNT:	1468.00	POSTMARKED:	N/A
	TYPE:	CHECK	RECEIVED:	08/13/2015
	CHECK NO:	1297		
	NAME:	TOMBSTONE EXPLORATION & MINING CORP 6529 E FRIESS DR		

SCOTTSDALE AZ 85254-3300 US

REMARKS

This receipt was generated by the automated BLM Collections and Billing System and is a paper representation of a portion of the official electronic record contained therein.

NOTICE!!

These documents have been scanned!

Do not place un-scanned documents beneath this notice!

Do not remove this notice from this file!

GPO Jacket No. 560-102
Print Order 61540
Rise Business Services, LLC
Job=AZ15 5/8/2019



Box Number= AZ15024



Claim Begin-End: AMC433664-AMC433667

2 Correspondence



AZ15024-9

AMC433502-AMC433786

SENDER: COMPLETE THIS SECTION

- Complete items 1, 2, and 3.
- Print your name and address on the reverse so that we can return the card to you.
- Attach this card to the back of the mailpiece, or on the front if space permits.

1. Article Addressed to:

TOMBSTONE EXPLORATION CORP
 6529 E FRIESS DR
 SCOTTSDALE, AZ 85254-3300
 920/RM/AMC433664



9590 9402 1200 5246 9662 05

2. Article Number (Transfer from service label)

7015 1660 0000 0432 7794

COMPLETE THIS SECTION ON DELIVERY

A. Signature

X

Alan B

 Agent Addressee

B. Received by (Printed Name)

Alan Brown

C. Date of Delivery

D. Is delivery address different from item 1? Yes

If YES, enter delivery address below:

 No

3. Service Type

 Adult Signature Adult Signature Restricted Delivery Certified Mail® Certified Mail Restricted Delivery Collect on Delivery Collect on Delivery Restricted Delivery Insured Mail

Insured Mail Restricted Delivery

 Priority Mail Express® Registered Mail™ Registered Mail Restricted Delivery Return Receipt for Merchandise Signature Confirmation™ Signature Confirmation Restricted Delivery

USPS TRACKING#



First-Class Mail
Postage & Fees Paid
USPS
Permit No. G-10

9590 9402 1200 5246 9662 05

United States
Postal Service

RECEIVED
DLM AZ STATE OFFICE

2016 FEB 11 P 2:32

PHOENIX, ARIZONA

• Sender: Please print your name, address, and ZIP+4® in this box •

UNITED STATES
DEPARTMENT OF THE INTERIOR
Bureau of Land Management
Arizona State Office
One N. Central Avenue, Suite 800
Phoenix, AZ 85004-4427





United States Department of the Interior

BUREAU OF LAND MANAGEMENT
Arizona State Office
One North Central Avenue, Suite 800
Phoenix, Arizona 85004-4427
www.blm.gov/az/



FEB 08 2016

In Reply Refer To:
3800 (9200) RM
AMC433664

CERTIFIED MAIL - RETURN RECEIPT REQUESTED No. 7015 1660 0000 0432 7794

NOTICE

TOMBSTONE EXPLORATION CORP	:	This Notice Affects the Claims
6529 E FRIESS DR	:	Shown in the Block Below.
SCOTTSDALE, AZ 85254-3300	:	

AMC433664 - AMC433667
STAR #1 - STAR #4

Mining Claim Location Notice(s) – Amendment(s) Required

Pursuant to Title 43 Code of Federal Regulations (CFR) 3832.1, the Bureau of Land Management (BLM), Arizona State Office, received your notices of location for recording mining claims. In accordance with 43 CFR 3832.12, the claims listed above cannot be accepted as filed and must be amended as noted below.

1. The description for each claim states that a corner of the claim is 1,280 feet east of the southeast corner of T. 2 S., R. 11 W., sec 1. This would put the claims in T. 2 S., R. 10 W.
2. The Legal Land Description for AMC433666 is incorrect it should be T. 2 S., R. 11 W., sec. 1, NW1/4 and SW1/4; sec. 2, NE1/4 and SE1/4.
3. The legal land description for AMC433667 is incorrect. It should be T. 2S., R. 11 W., sec. 1, NW1/4 and SW1/4.

In accordance with 43 CFR 3832.12 a lode claim must be described by metes and bounds and include a tie to a permanent monument such as a section quarter corner monument. All claim descriptions must include state, meridian, township, range, section and by aliquot part to the quarter section.

An amendment must be filed for each claim listed above to correct the defects identified. There is a \$10 BLM processing fee for each amendment. The amendments must be received by BLM within 30 days of your receipt of this notice. If the amendments are not received within the 30 day timeframe the mining claims will be declared null and void.

If additional information is required, please contact RéAnn Myers at 602-417-9413. Please include your AMC serial number(s) on all correspondence.



Rebecca Heick
Deputy State Director
Lands, Minerals and Energy Division



USPS Tracking®



[Customer Service >](#)
Have questions? We're here to help.



[Get Easy Tracking Updates >](#)
Sign up for My USPS.

Tracking Number: 7015166000004327794

Product & Tracking Information

Postal Product:

Features:

Certified Mail™

Available Actions

[Text Updates](#)

[Email Updates](#)

DATE & TIME

STATUS OF ITEM

LOCATION

February 12, 2016 , 9:05 am

Delivered, Individual Picked Up at Postal Facility

SCOTTSDALE, AZ 85260

Your item was picked up at a postal facility at 9:05 am on February 12, 2016 in SCOTTSDALE, AZ 85260.

February 11, 2016 , 12:27 pm

Notice Left (No Authorized Recipient Available)

SCOTTSDALE, AZ 85254

February 10, 2016 , 12:14 pm

Departed USPS Facility

PHOENIX, AZ 85026

February 9, 2016 , 6:43 pm

Arrived at USPS Facility

PHOENIX, AZ 85026

Track Another Package

Tracking (or receipt) number

7015166000004327794

[Track It](#)

Manage Incoming Packages

Track all your packages from a dashboard. No tracking numbers necessary.

[Sign up for My USPS >](#)



HELPFUL LINKS

- [Contact Us](#)
- [Site Index](#)
- [FAQs](#)

ON ABOUT.USPS.COM

- [About USPS Home](#)
- [Newsroom](#)
- [USPS Service Updates](#)
- [Forms & Publications](#)
- [Government Services](#)
- [Careers](#)

OTHER USPS SITES

- [Business Customer Gateway](#)
- [Postal Inspectors](#)
- [Inspector General](#)
- [Postal Explorer](#)
- [National Postal Museum](#)
- [Resources for Developers](#)

LEGAL INFORMATION

- [Privacy Policy](#)
- [Terms of Use](#)
- [FOIA](#)
- [No FEAR Act EEO Data](#)

NOTICE!!

These documents have been scanned!

Do not place un-scanned documents beneath this notice!

Do not remove this notice from this file!

GPO Jacket No. 560-102
Print Order 61540
Rise Business Services, LLC
Job=AZ15 5/8/2019



Box Number= AZ15024



Claim Begin-End: AMC433664-AMC433667

3 Transfers



AZ15024-9

AMC433502-AMC433786

**NO
DOCUMENTS
FOUND**

NO DOCUMENTS FOUND
NO DOCUMENTS FOUND

NOTICE!!

These documents have been scanned!

Do not place un-scanned documents beneath this notice!

Do not remove this notice from this file!

GPO Jacket No. 560-102
Print Order 61540
Rise Business Services, LLC
Job=AZ15 5/8/2019



Box Number= AZ15024



Claim Begin-End: AMC433664-AMC433667

4 Annual Filings



AZ15024-9

AMC433502-AMC433786

DEPARTMENT OF THE INTERIOR
BUREAU OF LAND MANAGEMENT
MINING CLAIMS

Run Date/Time: 9/11/2018

MC Maintenance Fees Paid Through the BLM Pay Portal
(by Date Paid)

Page 659 Of 723

CBS Receipt: 4252534

Printed For Lead File # AMC433664

Agency Tracking ID: 1535748060

Assessment Year: 2019

Number of BLM Serial Nr: 20

Paid On: 8/31/2018

Total Amount Paid: \$3,100.00

Claim Name	BLM Serial No	Lead File No	Amount Paid
STAR#1	AMC433664	AMC433664	\$155.00
STAR#2	AMC433665	AMC433664	\$155.00
STAR#3	AMC433666	AMC433664	\$155.00
STAR#4	AMC433667	AMC433664	\$155.00
STAR #5	AMC433914	AMC433914	\$155.00
STAR #6	AMC433915	AMC433914	\$155.00
STAR #7	AMC433916	AMC433914	\$155.00
STAR #8	AMC433917	AMC433914	\$155.00
STAR #9	AMC433918	AMC433914	\$155.00
STAR #10	AMC433919	AMC433914	\$155.00
STAR #11	AMC433920	AMC433914	\$155.00
STAR #12	AMC433921	AMC433914	\$155.00
STAR #13	AMC433922	AMC433914	\$155.00
STAR #14	AMC433923	AMC433914	\$155.00
STAR #15	AMC433924	AMC433914	\$155.00
STAR #16	AMC433925	AMC433914	\$155.00
STAR #17	AMC433926	AMC433914	\$155.00
STAR #18	AMC433927	AMC433914	\$155.00
STAR #19	AMC433928	AMC433914	\$155.00
STAR #20	AMC433929	AMC433914	\$155.00

United States Department of the Interior

Bureau of Land Management
 BUSINESS & SUPPORT SVCS DIV
 ONE N CENTRAL AVE SUITE 800
 PHOENIX, AZ 85004 -4427
 Phone: 602-417-9200

Receipt

No: 4252534

Transaction #: 4368051	
Date of Transaction: 08/31/2018	
CUSTOMER:	
ALAN BROWN 1471 BUCK HILL DRIVE SOUTHAMPTON, PA 18966 US	

LINE #	QTY	DESCRIPTION	REMARKS	UNIT PRICE	TOTAL
1	1.00	LOCATABLE MINERALS / MINING CLAIMS-NOT NEW-UNADJUD, ONE AUTH NO. ONLY / MINING CLAIM MONEY RECEIVED CASES: AMC433664/\$3100.00		- n/a -	3100.00
TOTAL:					\$3,100.00

PAYMENT INFORMATION				
NOTE: Items will appear on credit card statement as "BLM O Mining Claim".				
1	AMOUNT:	3100.00	POSTMARKED:	N/A
	TYPE:	CREDIT CARD	RECEIVED:	08/31/2018
	NAME:	ALAN BROWN 1471 BUCK HILL DRIVE SOUTHAMPTON PA 18966 US		
	CARD NO:	XXXXXXXXXXXX2983	AUTH CODE:	054433
	NAME ON CARD:	ALAN BROWN		
	SIGNATURE:			

REMARKS

This receipt was generated by the automated BLM Collections and Billing System and is a paper representation of a portion of the official electronic record contained therein.

DEPARTMENT OF THE INTERIOR
BUREAU OF LAND MANAGEMENT
MINING CLAIMS

MC Maintenance Fees Paid Through the BLM Pay Portal

CBS Receipt: 3957450

Printed For Lead File # AMC433664

Agency Tracking ID: 1503609733

Assessment Year: 2018

Number of BLM Serial Nr: 20

Paid On: 08/24/2017

Total Amount Paid: \$3,100.00

Claim Name	BLM Serial No	Lead File No	Amount Paid
STAR#1	AMC433664	AMC433664	\$155.00
STAR#2	AMC433665	AMC433664	\$155.00
STAR#3	AMC433666	AMC433664	\$155.00
STAR#4	AMC433667	AMC433664	\$155.00
STAR #5	AMC433914	AMC433914	\$155.00
STAR #6	AMC433915	AMC433914	\$155.00
STAR #7	AMC433916	AMC433914	\$155.00
STAR #8	AMC433917	AMC433914	\$155.00
STAR #9	AMC433918	AMC433914	\$155.00
STAR #10	AMC433919	AMC433914	\$155.00
STAR #11	AMC433920	AMC433914	\$155.00
STAR #12	AMC433921	AMC433914	\$155.00
STAR #13	AMC433922	AMC433914	\$155.00
STAR #14	AMC433923	AMC433914	\$155.00
STAR #15	AMC433924	AMC433914	\$155.00
STAR #16	AMC433925	AMC433914	\$155.00
STAR #17	AMC433926	AMC433914	\$155.00
STAR #18	AMC433927	AMC433914	\$155.00
STAR #19	AMC433928	AMC433914	\$155.00
STAR #20	AMC433929	AMC433914	\$155.00

United States Department of the Interior
Bureau of Land Management
 BUSINESS & SUPPORT SVCS DIV
 ONE N CENTRAL AVE SUITE 800
 PHOENIX, AZ 85004 -4427
 Phone: 602-417-9200

Receipt

No: 3957450

Transaction #: 4067240	
Date of Transaction: 08/24/2017	
CUSTOMER:	
TOMBSTONE EXPLORATION 1471 BUCK HILL DRIVE SOUTHAMPTON,PA 18966 US	

LINE #	QTY	DESCRIPTION	REMARKS	UNIT PRICE	TOTAL
1	1.00	LOCATABLE MINERALS / MINING CLAIMS- NOT NEW-UNADJUD,ONE AUTH NO. ONLY / MINING CLAIM MONEY RECEIVED CASES: AMC433914/\$3100.00		- n/a -	3100.00
TOTAL:					\$3,100.00

PAYMENT INFORMATION				
NOTE: Items will appear on credit card statement as "BLM O Mining Claim".				
1	AMOUNT:	3100.00	POSTMARKED:	N/A
	TYPE:	CREDIT CARD	RECEIVED:	08/24/2017
	NAME:	TOMBSTONE EXPLORATION 1471 BUCK HILL DRIVE SOUTHAMPTON PA 18966 US		
	CARD NO:	XXXXXXXXXXXX2983	AUTH CODE:	063356
	NAME ON CARD:	TOMBSTONE EXPLORATION		
	EXPIRES:	04/2021		
	SIGNATURE:			

REMARKS

This receipt was generated by the automated BLM Collections and Billing System and is a paper representation of a portion of the official electronic record contained therein.

433664
433914

MAINTENANCE FEE PAYMENT

Claimant Name: Tombstone Exploration & Mining Corp
Address: 6529 E Friess Dr
City: Scottsdale State: AZ Zip: 85254
Telephone: 480 588 8920
E-mail address: abrown@tombstonemining.com
Signature: Alb Brown

RECEIVED
BLM AZ STATE OFFICE
2016 AUG 31 P 1:53
PHOENIX, ARIZONA
BLM
Date
Stamp

Check here if this is a change of address.

LINE NO.	AMC NUMBER	CLAIM/SITE NAME	COUNTY RECORDER DATA (If available)	TWP	RNG	SEC
1		As Per Attached list				
2						
3						
4						
5						
6						
7						
8						
9						
10						

List additional claims on Form MCF114.

Bureau of Land Management
Arizona State Office
www.blm.gov/az/

No. of Claims*: 20 x \$155 = 3100.00
Check No: 64511285 4me
Receipt No.: 3648282
For BLM Use Only

* \$155 per lode mining claim, mill site, or tunnel site; and \$155 for each 20 acres or portion thereof for each placer mining claim.

Form: MCF112
Revised July 2014

SEP 01 2016
BY: RAM

This form is available from the **Arizona Geological Survey** and may be reproduced.

Run Time: 08:38 PM

UNITED STATES DEPARTMENT OF THE INTERIOR
BUREAU OF LAND MANAGEMENT
MINING CLAIM GEOGRAPHIC REPORT
LIST OF MINING CLAIMS BY SECTION

Run Date: 08/28/2016
Page 1 of 1

Serial Num	Mer Twn Rng Sec Quad	Claim Name/Number	Claimant(s)	Lead File	Casetype	Status	Loc Dt	Last Assmt
AMC433664	14 0020S 0110W 001 NW	STAR#1	TOMBSTONE EXPL & MINING CORP	AMC433664	LODE	ACTIVE	05/19/2015	2016
AMC433665	14 0020S 0110W 001 NE,NW	STAR#2	TOMBSTONE EXPL & MINING CORP	AMC433664	LODE	ACTIVE	05/19/2015	2016
AMC433666	14 0020S 0110W 001 NW,SW	STAR#3	TOMBSTONE EXPL & MINING CORP	AMC433664	LODE	ACTIVE	05/19/2015	2016
AMC433667	14 0020S 0110W 001 NW,SW	STAR#4	TOMBSTONE EXPL & MINING CORP	AMC433664	LODE	ACTIVE	05/19/2015	2016
AMC433914	14 0020S 0110W 001 NW	STAR #5	TOMBSTONE EXPL & MINING CORP	AMC433914	LODE	ACTIVE	09/12/2015	2016
AMC433915	14 0020S 0110W 001 NE,NW	STAR #6	TOMBSTONE EXPL & MINING CORP	AMC433914	LODE	ACTIVE	09/12/2015	2016
AMC433916	14 0020S 0110W 001 NW	STAR #7	TOMBSTONE EXPL & MINING CORP	AMC433914	LODE	ACTIVE	09/12/2015	2016
AMC433917	14 0020S 0110W 001 SW,SE	STAR #8	TOMBSTONE EXPL & MINING CORP	AMC433914	LODE	ACTIVE	09/12/2015	2016
AMC433918	14 0020S 0110W 001 NE	STAR #9	TOMBSTONE EXPL & MINING CORP	AMC433914	LODE	ACTIVE	09/12/2015	2016
AMC433919	14 0020S 0110W 001 NE	STAR #10	TOMBSTONE EXPL & MINING CORP	AMC433914	LODE	ACTIVE	09/12/2015	2016
AMC433920	14 0020S 0110W 001 NE,SE	STAR #11	TOMBSTONE EXPL & MINING CORP	AMC433914	LODE	ACTIVE	09/12/2015	2016
AMC433921	14 0020S 0110W 001 SE	STAR #12	TOMBSTONE EXPL & MINING CORP	AMC433914	LODE	ACTIVE	09/12/2015	2016

Serial Num	Mer Twn Rng Sec Quad	Claim Name/Number	Claimant(s)	Lead File	Casetype	Status	Loc Dt	Last Assmt
AMC433664	14 0020S 0110W 002 NE	STAR#1	TOMBSTONE EXPL & MINING CORP	AMC433664	LODE	ACTIVE	05/19/2015	2016
AMC433666	14 0020S 0110W 002 NE,SE	STAR#3	TOMBSTONE EXPL & MINING CORP	AMC433664	LODE	ACTIVE	05/19/2015	2016
AMC433914	14 0020S 0110W 002 NE	STAR #5	TOMBSTONE EXPL & MINING CORP	AMC433914	LODE	ACTIVE	09/12/2015	2016
AMC433916	14 0020S 0110W 001 NE	STAR #7	TOMBSTONE EXPL & MINING CORP	AMC433914	LODE	ACTIVE	09/12/2015	2016
AMC433922	14 0020S 0110W 002 NE,NW	STAR #13	TOMBSTONE EXPL & MINING CORP	AMC433914	LODE	ACTIVE	09/12/2015	2016
AMC433923	14 0020S 0110W 002 NE	STAR #14	TOMBSTONE EXPL & MINING CORP	AMC433914	LODE	ACTIVE	09/12/2015	2016
AMC433924	14 0020S 0110W 002 NE,NW	STAR #15	TOMBSTONE EXPL & MINING CORP	AMC433914	LODE	ACTIVE	09/12/2015	2016
AMC433925	14 0020S 0110W 002 NE	STAR #16	TOMBSTONE EXPL & MINING CORP	AMC433914	LODE	ACTIVE	09/12/2015	2016
AMC433926	14 0020S 0110W 002 NE,NW,SW,SE	STAR #17	TOMBSTONE EXPL & MINING CORP	AMC433914	LODE	ACTIVE	09/12/2015	2016
AMC433927	14 0020S 0110W 002 NE,SE	STAR #18	TOMBSTONE EXPL & MINING CORP	AMC433914	LODE	ACTIVE	09/12/2015	2016
AMC433928	14 0020S 0110W 002 SW,SE	STAR #19	TOMBSTONE EXPL & MINING CORP	AMC433914	LODE	ACTIVE	09/12/2015	2016
AMC433929	14 0020S 0110W 002 SE	STAR #20	TOMBSTONE EXPL & MINING CORP	AMC433914	LODE	ACTIVE	09/12/2015	2016

Serial Num	Mer Twn Rng Sec Quad	Claim Name/Number	Claimant(s)	Lead File	Casetype	Status	Loc Dt	Last Assmt
AMC423164	14 0020S 0110W 010 SE	OUTLAW	LONG ALEXANDER	AMC423162	LODE	ACTIVE	03/08/2013	2017

Serial Num	Mer Twn Rng Sec Quad	Claim Name/Number	Claimant(s)	Lead File	Casetype	Status	Loc Dt	Last Assmt
AMC423164	14 0020S 0110W 011 SW	OUTLAW	LONG ALEXANDER	AMC423162	LODE	ACTIVE	03/08/2013	2017

NO WARRANTY IS MADE BY BLM FOR THE USE OF THE DATA FOR PURPOSES NOT INTENDED BY BLM

RECEIVED
BLM AZ STATE OFFICE
2016 AUG 31 P 1:53
PHOENIX, ARIZONA

MINING CLAIMS
MC Customer Information - With Serial No. and Claim Name
ACTIVE CLAIMS

Admin State: AZ

Geo State: AZ

TOMBSTONE EXPL & MINING CORP
6529 E FRIESS DR
SCOTTSDALE, AZ 85254-3300

CUSTOMER ID: 2313576

<u>Serial No.</u>	<u>Claim Name/Number</u>	<u>Lead Serial No.</u>	<u>Disposition</u>
AMC433664	STAR#1	AMC433664	ACTIVE
AMC433665	STAR#2	AMC433664	ACTIVE
AMC433666	STAR#3	AMC433664	ACTIVE
AMC433667	STAR#4	AMC433664	ACTIVE
AMC433914	STAR #5	AMC433914	ACTIVE
AMC433915	STAR #6	AMC433914	ACTIVE
AMC433916	STAR #7	AMC433914	ACTIVE
AMC433917	STAR #8	AMC433914	ACTIVE
AMC433918	STAR #9	AMC433914	ACTIVE
AMC433919	STAR #10	AMC433914	ACTIVE
AMC433920	STAR #11	AMC433914	ACTIVE
AMC433921	STAR #12	AMC433914	ACTIVE
AMC433922	STAR #13	AMC433914	ACTIVE
AMC433923	STAR #14	AMC433914	ACTIVE
AMC433924	STAR #15	AMC433914	ACTIVE
AMC433925	STAR #16	AMC433914	ACTIVE
AMC433926	STAR #17	AMC433914	ACTIVE
AMC433927	STAR #18	AMC433914	ACTIVE
AMC433928	STAR #19	AMC433914	ACTIVE
AMC433929	STAR #20	AMC433914	ACTIVE

Number of ACTIVE cases: 20

**United States Department of the Interior
Bureau of Land Management
DIV OF LANDS, MINRLS & ENERGY
ONE N CENTRAL AVE
PHOENIX, AZ 85004 -4427
Phone: 602-417-9200**

Receipt

No: 3648282

Transaction #: 3752275	
Date of Transaction: 08/31/2016	
CUSTOMER:	
TOMBSTONE EXPLORATION & MINING CORP 6529 E FRIESS DR SCOTTSDALE, AZ 85254-3300 US	

LINE #	QTY	DESCRIPTION	REMARKS	UNIT PRICE	TOTAL
1	1.00	LOCATABLE MINERALS / MINING CLAIMS- NOT NEW-UNADJUD, ONE AUTH NO. ONLY / MINING CLAIM MONEY RECEIVED CASES: AMC433664/\$3100.00	MAINT 2017/20	- n/a -	3100.00
TOTAL:					\$3,100.00

PAYMENT INFORMATION				
1	AMOUNT:	3100.00	POSTMARKED:	N/A
	TYPE:	CHECK	RECEIVED:	08/31/2016
	CHECK NO:	64511285		
	NAME:	TOMBSTONE EXPLORATION & MINING CORP 6529 E FRIESS DR SCOTTSDALE AZ 85254-3300 US		

REMARKS

This receipt was generated by the automated BLM Collections and Billing System and is a paper representation of a portion of the official electronic record contained therein.

NOTICE!!

These documents have been scanned!

Do not place un-scanned documents beneath this notice!

Do not remove this notice from this file!

GPO Jacket No. 560-102
Print Order 61540
Rise Business Services, LLC
Job=AZ15 5/8/2019



Box Number= AZ15024



Claim Begin-End: AMC433664-AMC433667

5 Miscellaneous



AZ15024-9

AMC433502-AMC433786

United States Department of the Interior
Bureau of Land Management
 LANDS/RECREATION & PLANNING
 ONE N CENTRAL AVE
 PHOENIX, AZ 85004 -2203
 Phone: 602-417-9200

Receipt

No: 3513225

Transaction #: 3614705	
Date of Transaction: 03/10/2016	
CUSTOMER:	
TOMBSTONE EXPLORATION CORP 6529 E FRIESS DR SCOTTSDALE, AZ 85254-3300 US	

LINE #	QTY	DESCRIPTION	REMARKS	UNIT PRICE	TOTAL
1	1.00	LOCATABLE MINERALS / MINING CLAIMS- NOT NEW-UNADJUD, ONE AUTH NO. ONLY / MINING CLAIM MONEY RECEIVED CASES: AMC433664/\$40.00	AMEND (4)	- n/a -	40.00
TOTAL:					\$40.00

PAYMENT INFORMATION			
1	AMOUNT:	40.00	POSTMARKED: N/A
	TYPE:	CHECK	RECEIVED: 03/10/2016
	CHECK NO:	1038	
	NAME:	TOMBSTONE EXPLORATION CORP 6529 E FRIESS DR SCOTTSDALE AZ 85254-3300 US	

REMARKS

This receipt was generated by the automated BLM Collections and Billing System and is a paper representation of a portion of the official electronic record contained therein.

*AMENDMENTS FOR
 Amc433664 - Amc433667.
 635 ENTERED 03/16/2016.
 R/M*

March 10th, 2016

Ms. ReAnn Myers
Bureau of Land Management
Arizona State Office
One North Central Avenue, Suite 800
Phoenix, Arizona 85007-4427

Reply: 3800 (9200) RM
AMC 433664

Ms. ReAnn Myers,

The corrective amendments to the Tombstone Exploration Corporation mining claim notices affecting Star#1 –Star #4 claims are included.

AMC #'s affected by these amendments include:
AMC433664 – AMC433667 STAR#1 – STAR#4

The corrections & significant changes are found in **bold** on these amendments do not change the originally staked monument positions. No monument positions were moved in the field. This corrective action was taken to address multiple descriptive blunders in the original tie descriptions (**4100ft West** instead of 1280') common to all four claims, as well as correcting the three specific issues of concern in the original letter to Tombstone Exploration Corp.

Sincerely,



Mr. Alan Brown
Tombstone Exploration Corporation
6529 Freiss Dr.
Scottsdale, AZ 85254
Phone: 480-305-4507

RECEIVED
BLM-ASO
MAR 10 P 2:42
PHOENIX, ARIZONA

NO. OF CLAIMS	<u>4</u>
AMOUNT	<u>40.00</u>
RECEIPT NO.	<u>3513225</u>
INIT.	<u>EBG</u>

** BLM-ASO**

NOTICE!!

These documents have been scanned!

Do not place un-scanned documents beneath this notice!

Do not remove this notice from this file!

GPO Jacket No. 560-102
Print Order 61540
Rise Business Services, LLC
Job=AZ15 5/8/2019



Box Number= AZ15024



Claim Begin-End: AMC433664-AMC433667

6 Location Notices-Amendments and Supporting Documents



AZ15024-9

AMC433502-AMC433786

MINING CLAIM STATUS REPORT

Data Entered: 08/14/15

MTP Checked By: Rm
GEO Checked By: Rm 08/14/15

LEAD SERIAL NUMBER: AMC 433664 thru AMC 433667

NUMBER OF CLAIMS & TYPE:

4 LODE
____ PLACER
____ ASSOCIATION PLACER
____ MILL SITE
____ TUNNEL SITE

CHARGES:

Location Fee @ \$37 = \$ 148
Processing Fee @ \$20 = \$ 80
Maintenance Fee @ \$155 = \$ 620
Add'l Maint Fee for Assoc Placer = \$ _____
SUBTOTAL \$ 848
2016 MAINT Other Fees \$ 620
Other Fees \$ _____
TOTAL \$ 1468

TOTAL ACREAGE: _____ Per Claim
(Placer Only)

NUMBER OF LOCATORS: _____

DOCUMENTS RECEIVED VIA: Over-the-Counter Mail TIMELY FILED: Yes No

LEGAL DESCRIPTION: T 25 R 11W SEC 1 & 2
T _____ R _____ SEC _____
T _____ R _____ SEC _____
T _____ R _____ SEC _____
T _____ R _____ SEC _____

BLM FOREST SERVICE SUBJ TO PL 359: Yes No
WILDERNESS AREA

SPLIT ESTATE: N/A SX PX OTHER
SRHA Was proper Notice filed if located on SHRA Land? Yes No

RECONVEYED MINERALS ON BLM LAND REQUIRE OPENING ORDER FROM 1944 TO 1993:
Open to Entry On _____ N/A

COMMENTS/STATUS: VOID PARTIALLY VOID PVT MINERALS WITHDRAWN LANDS
OTHER

AMC 433664

Claimant acknowledges that portions of the following claim(s) site(s) may be void or voidable.

Printed Name of Claimant _____ Signature of Claimant _____

*****FINAL ADJUDICATION*****

DATE 1/13/2016 INITIALS Rm

AMENDED LOCATION NOTICE FOR LODE MINING CLAIM

NOTICE IS HEREBY GIVEN that the Star #1 (AMC433664)

Lode mining claim has been amended by

Tombstone Exploration Corp.,

Whose current mailing address is 6529 East Freiss Dr.,

Scottsdale, AZ 85254

BLM	2016 MAR 10 P 2:12	BLM
DATE		BLM
Stamp		BLM

PHOENIX, ARIZONA

The general course of this claim is east-west and it is situated in Yuma County, Arizona.

This claim is 1500 feet in length and 600 feet in width. This claim runs from the location monument on which the location notice is posted approximately 20 feet in a east direction to the east line of the claim, and 1480 feet in a west direction to the west end line. This claim is marked by six monuments, one at each corner and one at the end lines of the claim. The location monument on which this notice is posted is situated within Section 1, Township 2 South, Range 11 W, Gila and Salt River base and Meridian, Arizona. The locality of this claim with reference to some natural object or permanent monument and any additional information (if any) concerning its locality are as follows: The SE corner of the claim is 3000 feet north of and 4100 feet west of the southeast corner of section 01, Township 2 South, Range 11 West, Gila and Sat River base and Meridian, Arizona.

Amendment Date : 10 day of March, 2016

Amended by: Alan Brown Alan Brown, Agent

AMC 433664

**Amended Claim Map
Star#1 - Star #4 Claims
Tombstone Exploration Corporation**

STAR# 1

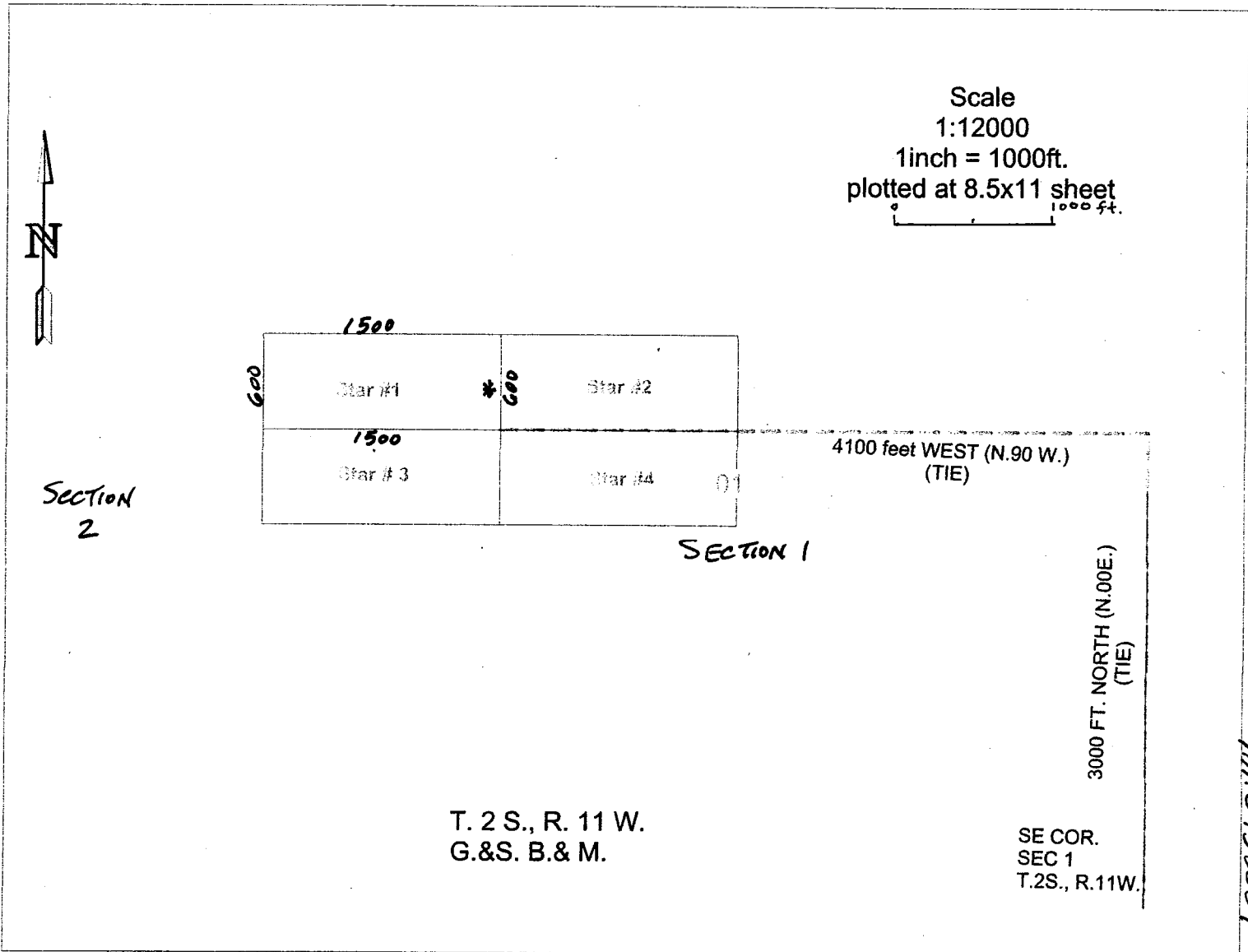

(* = LM)

Lode (X) Placer ()

1. The above map depicts the Star # 1 mining claim, which is located in Section(s) 1 & 2, T.2S., R.11W. G& S. B.&M., Yuma Co. Arizona.

2. The type of Corner and location monuments used are 2 x 2 wood posts 5 feet in length.

3. The bearing & distance in degrees & feet between claims corners are depicted on the map.

2015 MAR 10 P 2:42

DEPT. OF MINES



LOCATION NOTICE FOR LODE MINING CLAIM

NOTICE IS HEREBY GIVEN that the Star #1

lode mining claim has been located by

Tombstone Exploration Corp.,

whose current mailing address is 6529 East Friess Dr.,

Scottsdale, AZ 85254.

BLM	RECEIVED BLM, AZ STATE OFFICE 2015 AUG 13 P 3 34 PHOENIX, AZ
Date	
Stamp	

The general course of this claim is east-west and it is situated in Yuma County, Arizona.

This claim is 1500 feet in length and 600 feet in width. This claim runs from the location monument on which this location notice is posted approximately 20 feet in an east direction to the east end line and 1480 feet in a west direction to the west end line. This claim is marked by six monuments, one at each corner and one at the center of each end line of the claim. The location monument on which this notice is posted is situated within Section 01, Township 2 South, Range 11 West, Gila Salt River Base and Meridian, Arizona and this claim encompasses portions of the following quarter section (s), section (s), Township (s) and Range (s) NW/4 of Section 1 and NE/4 of Section 2, Township 2 South, Range 11 West, Gila Salt River Base and Meridian, Arizona. The locality of this claim with reference to some natural object or permanent monument and additional information (if any) concerning its locality are as follows: The SE corner of the claim is 3,000 feet north and 1,280 feet east of the southeast corner of Section 01, Township 2 South, Range 11 West, Gila Salt River Base and Meridian, Arizona

AMC 433664

DATED AND POSTED on the ground this 19th day of May, 2015.

LOCATOR: Steve Radvak, agent [Signature]

MINING CLAIM MAP

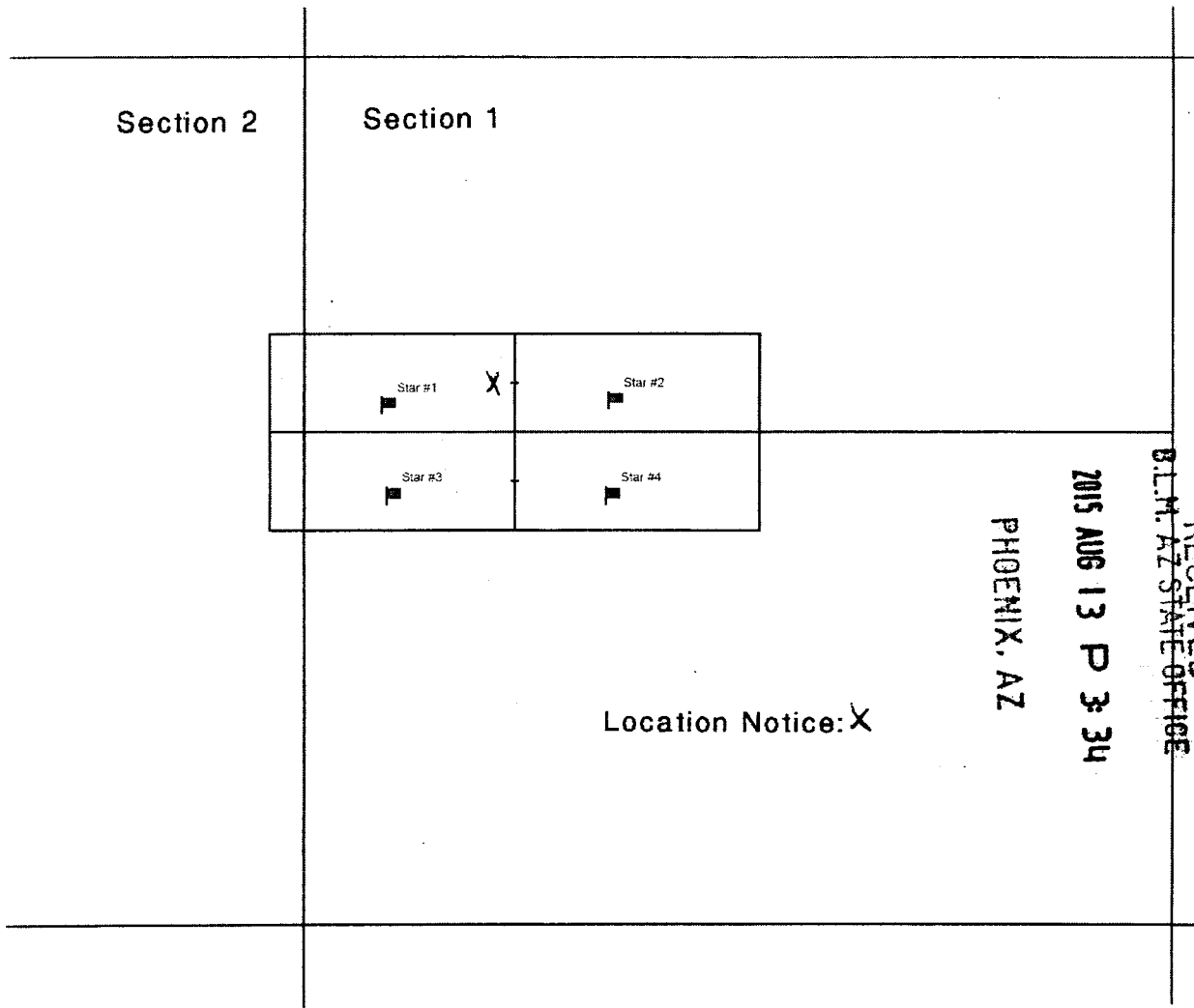

AMC 433664

Load (X) Placer ()

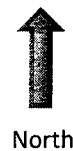

1. The above map depicts the _____ Star 1 _____ mining claim, which is located in Section (s) _____ 1 and 2 _____, Township _____ 2 South _____, Range _____ 11 West _____, Gila and Salt River Basin and Meridian, _____ Yuma _____ County, Arizona.
2. The type of corner and location monuments used are 2" x 2" wood posts 5 feet high.
3. The bearing and distance in degrees and feet between claim corners are as depicted on the map.

AMENDED LOCATION NOTICE FOR LODE MINING CLAIM

NOTICE IS HEREBY GIVEN that the Star #2 (AMC433665)

Lode mining claim has been amended by

Tombstone Exploration Corp.,

Whose current mailing address is 6529 East Freiss Dr.,

Scottsdale, AZ 85254

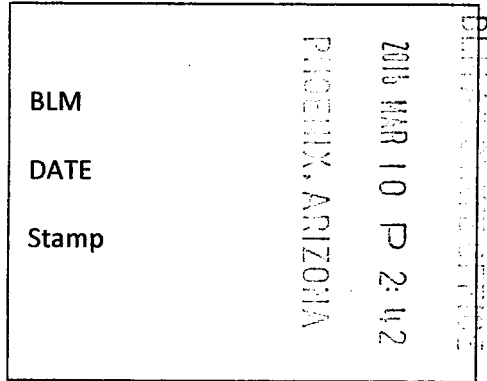

The general course of this claim is east-west and it is situated in Yuma County, Arizona.

This claim is 1500 feet in length and 600 feet in width. This claim runs from the location monument on which the location notice is posted approximately 20 feet in a west direction to the west line of the claim, and 1480 feet in a east direction to the east end line. This claim is marked by six monuments, one at each corner and one at the end lines of the claim. The location monument on which this notice is posted is situated within Section 1, Township 2 South, Range 11 W, G&SB&M, Arizona and this claim encompasses portions of the following quarter sections(s): NW/4 & NE/4 of Section 1 T.2. S, R.11W.

The locality of this claim with reference to some natural object or permanent monument and any additional information (if any) concerning its locality are as follows: The SW corner of the claim is 3000 feet north of and 4100 feet west of the southeast corner of Section 01, T. 2 S., R.11 W., G&SB&M, Arizona.

Amendment Date : 10 day of March, 2016

Amended by: Alan Brown Alan Brown, Agent

AMC 433665

**Amended Claim Map
Star#1 - Star #4 Claims
Tombstone Exploration Corporation**

STAR# 2

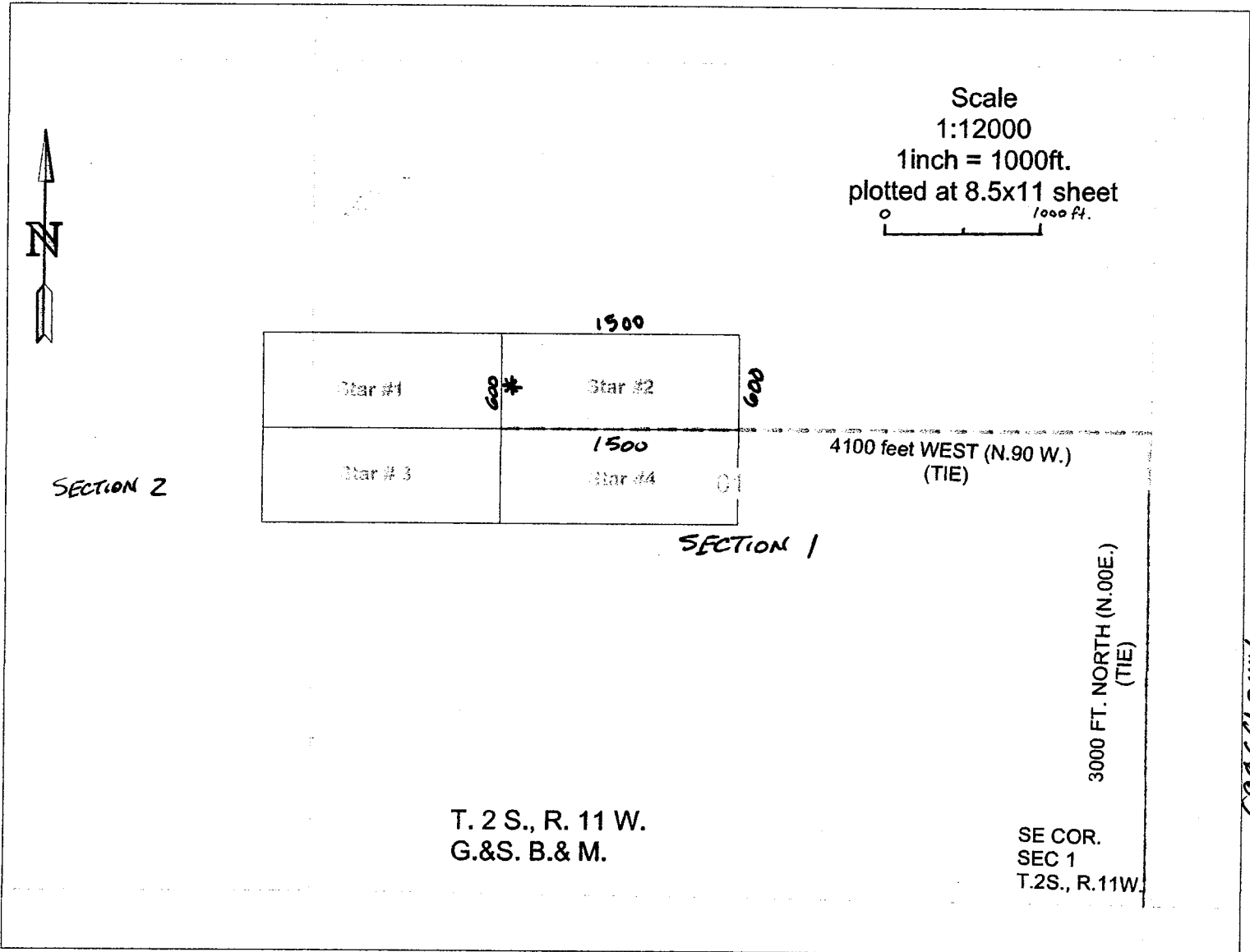

* = Location Monument

Lode (X) Placer ()

1. The above map depicts the Star # 2 mining claim, which is located in Section(s) 1, T.2S., R.11W. G& S. B.&M., Yuma Co. Arizona.

2. The type of Corner and location monuments used are 2 x 2 wood posts 5 feet in length.

3. The bearing & distance in degrees & feet between claims corners are depicted on the map.

2016 MAR 10 P 2:42

BLANK



LOCATION NOTICE FOR LODE MINING CLAIM

NOTICE IS HEREBY GIVEN that the Star #2

lode mining claim has been located by

Tombstone Exploration Corp.,

whose current mailing address is 6529 East Friess Dr.,

Scottsdale, AZ 85254.

BLM	RECEIVED BLM, AZ STATE OFFICE 2015 AUG 13 P 3:34 PHOENIX, AZ
Date	
Stamp	

The general course of this claim is east-west and it is situated in Yuma County, Arizona.

This claim is 1500 feet in length and 600 feet in width. This claim runs from the location monument on which this location notice is posted approximately 20 feet in a west direction to the west end line and 1480 feet in a east direction to the east end line. This claim is marked by six monuments, one at each corner and one at the center of each end line of the claim. The location monument on which this notice is posted is situated within Section 01, Township 2 South, Range 11 West, Gila Salt River Base and Meridian, Arizona and this claim encompasses portions of the following quarter section (s), section (s), Township (s) and Range (s) NW/4 of Section 1, Township 2 South, Range 11 West, Gila Salt River Base and Meridian, Arizona.

The locality of this claim with reference to some natural object or permanent monument and additional information (if any) concerning its locality are as follows: The SW corner of the claim is 3,000 feet north and 1,280 feet east of the southeast corner of Section 01, Township 2 South, Range 11 West, Gila Salt River Base and Meridian, Arizona

DATED AND POSTED on the ground this 19th day of May, 2015.

LOCATOR: Steve Radvak, agent

AMC 433665

MINING CLAIM MAP

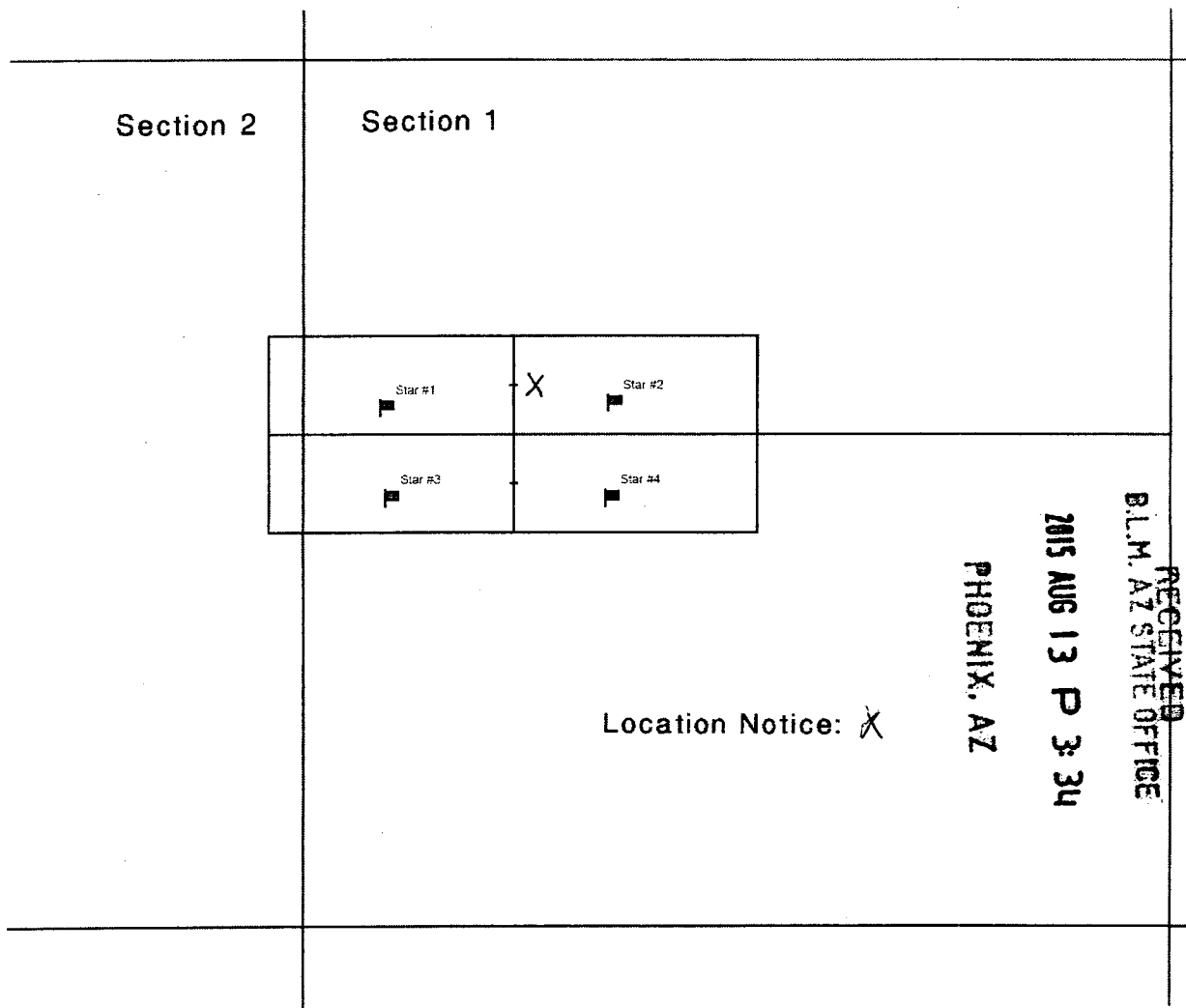

AMC433665

Load (X) Placer ()



1. The above map depicts the _____ Star #2 _____ mining claim, which is located in Section (s) _____ 1 _____, Township _____ 2 South _____, Range _____ 11 West _____, Gila and Salt River Basin and Meridian, _____ Yuma _____ County, Arizona.
2. The type of corner and location monuments used are 2" x 2" wood posts 5 feet high.
3. The bearing and distance in degrees and feet between claim corners are as depicted on the map.

AMENDED LOCATION NOTICE FOR LODE MINING CLAIM

NOTICE IS HEREBY GIVEN that the Star #3 (AMC433666)

Lode mining claim has been amended by

Tombstone Exploration Corp.,

Whose current mailing address is 6529 East Freiss Dr.,

Scottsdale, AZ 85254

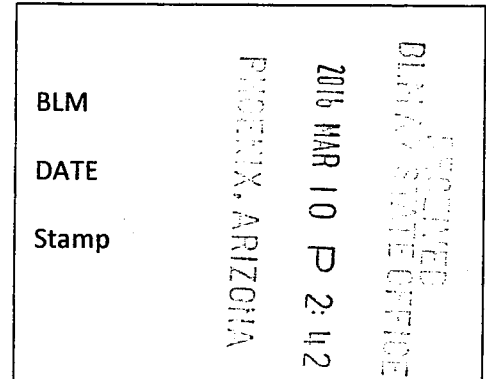

The general course of this claim is east-west and it is situated in Yuma County, Arizona.

This claim is 1500 feet in length and 600 feet in width. This claim runs from the location monument on which the location notice is posted approximately 20 feet in a east direction to the east line of the claim, and 1480 feet in a west direction to the west end line. This claim is marked by six monuments, one at each corner and one at the end lines of the claim. The location monument on which this notice is posted is situated within Section 1, Township 2 South, Range 11 W, G&SB&M, Arizona and this claim encompasses portions of the following quarter sections(s): **NW/4 & SW/4 of Section 1; NE/4 & SE/4 of Sec 2**, T.2. S, R.11W.

The locality of this claim with reference to some natural object or permanent monument and any additional information (if any) concerning its locality are as follows: The NE corner of the claim is 3000 feet north of and **4100 feet west** of the southeast corner of Section 01, T. 2 S., R.11 W., G&SB&M, Arizona.

Amendment Date : 10 day of March, 2016

Amended by: Alan Brown Alan Brown, Agent

Amc433666

**Amended Claim Map
Star#1 - Star #4 Claims
Tombstone Exploration Corporation**

STAR# 3

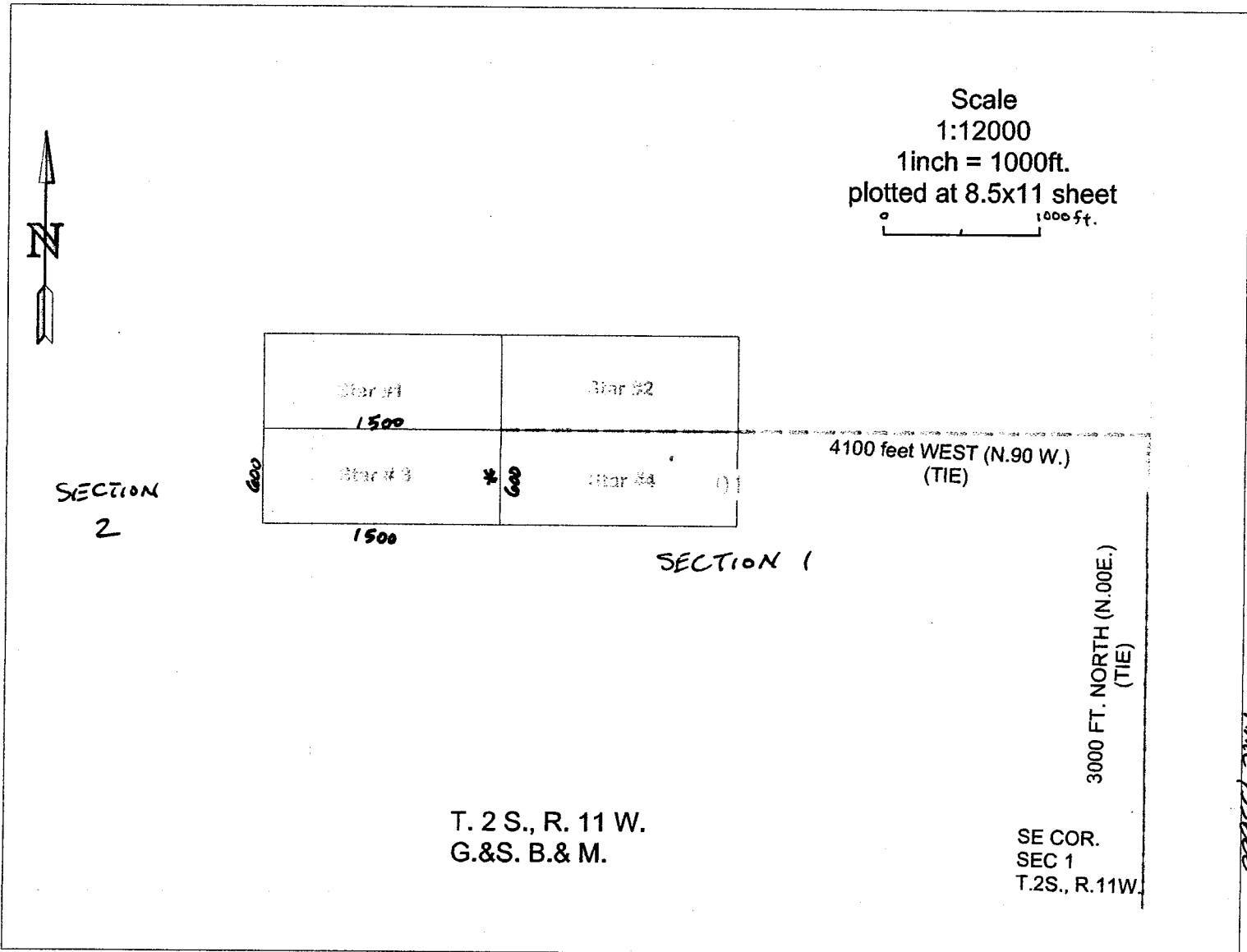

Lode (X) Placer ()

1. The above map depicts the Star # 3 mining claim, which is located in Section(s) 1 & 2, T.2S., R.11W. G& S. B.&M., Yuma Co. Arizona.

2. The type of Corner and location monuments used are 2 x 2 wood posts 5 feet in length.

3. The bearing & distance in degrees & feet between claims corners are depicted on the map.

2019 MAR 10 P 2:42

BLM / AZ STATE OFFICE

TOMBSTONE



LOCATION NOTICE FOR LODE MINING CLAIM

NOTICE IS HEREBY GIVEN that the Star #3
lode mining claim has been located by
Tombstone Exploration Corp.,
whose current mailing address is 6529 East Friess Dr,
Scottsdale, AZ 85254.

BLM	PHOENIX, AZ	2015 AUG 13 P 3: 34	RECEIVED BLM, AZ STATE OFFICE
Date			
Stamp			

The general course of this claim is east-west and it is situated in Yuma County, Arizona.

This claim is 1500 feet in length and 600 feet in width. This claim runs from the location monument on which this location notice is posted approximately 20 feet in an east direction to the east end line and 1480 feet in a west direction to the west end line. This claim is marked by six monuments, one at each corner and one at the center of each end line of the claim. The location monument on which this notice is posted is situated within Section 01, Township 2 South, Range 11 West, Gila Salt River Base and Meridian, Arizona and this claim encompasses portions of the following quarter section (s), section (s), Township (s) and Range (s) NW/4 of Section 1 and NE/4 of Section 2, Township 2 South, Range 11 West, Gila Salt River Base and Meridian, Arizona. The locality of this claim with reference to some natural object or permanent monument and additional information (if any) concerning its locality are as follows: The NE corner of the claim is 3,000 feet north and 1,280 feet east of the southeast corner of Section 01, Township 2 South, Range 11 West, Gila Salt River Base and Meridian, Arizona

DATED AND POSTED on the ground this 19th day of May, 2015.

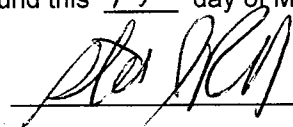
LOCATOR: Steve Radvak, agent 

AMC433666

MINING CLAIM MAP

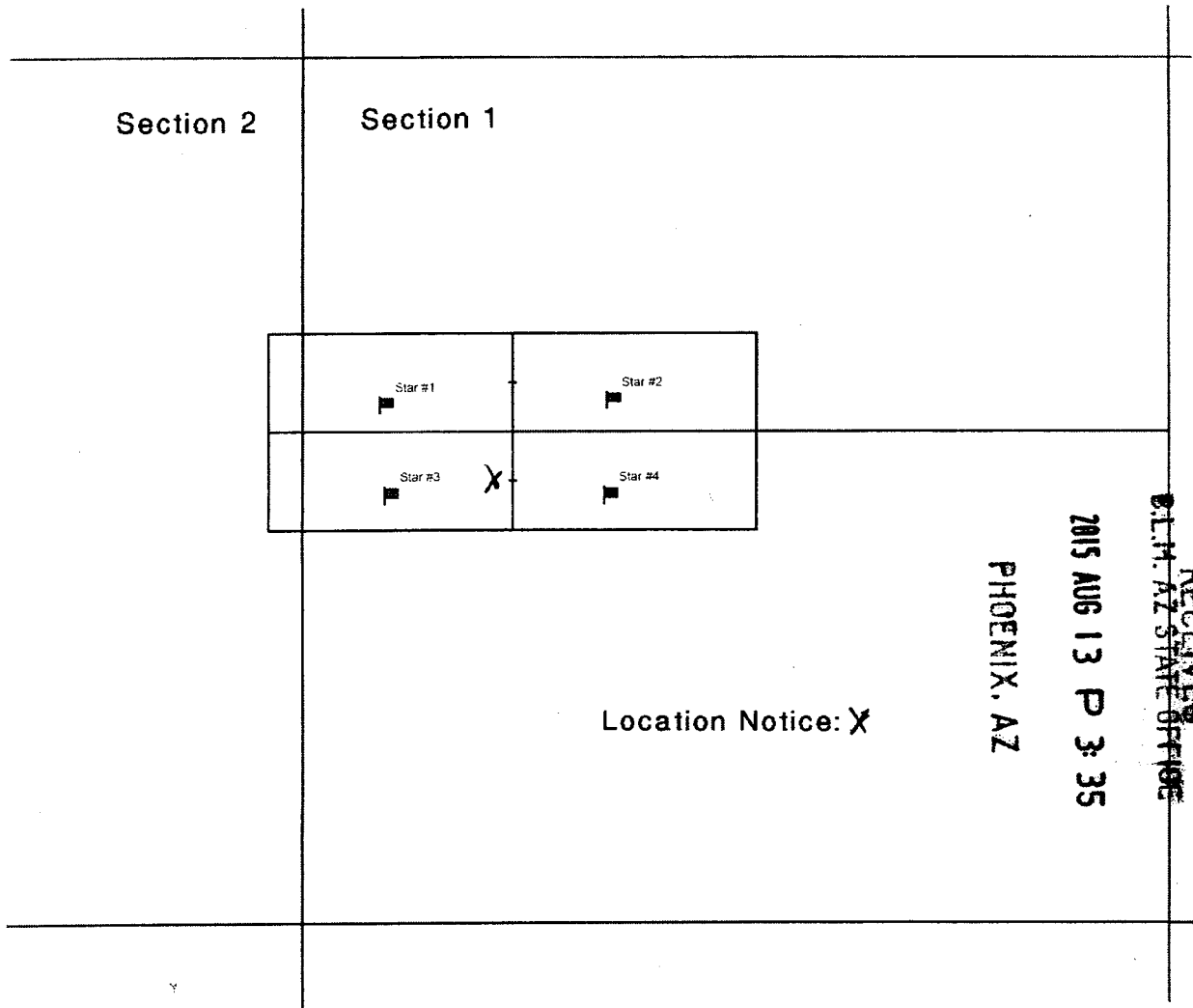

Load (X) Placer ()

1. The above map depicts the _____ Star #3 _____ mining claim, which is located in Section (s) _____ 1 and 2 _____, Township _____ 2 South _____, Range _____ 11 West _____, Gila and Salt River Basin and Meridian, _____ Yuma _____ County, Arizona.
2. The type of corner and location monuments used are 2" x 2" wood posts 5 feet high.
3. The bearing and distance in degrees and feet between claim corners are as depicted on the map.

AMENDED LOCATION NOTICE FOR LODE MINING CLAIM

NOTICE IS HEREBY GIVEN that the Star #4 (AMC433667)

Lode mining claim has been amended by

Tombstone Exploration Corp.,

Whose current mailing address is 6529 East Freiss Dr.,

Scottsdale, AZ 85254

BLM	RECEIVED BLM AZ STATE OFFICE PHOENIX, ARIZONA 2016 MAR 10 P 2:41
DATE	
Stamp	

The general course of this claim is east-west and it is situated in Yuma County, Arizona.

This claim is 1500 feet in length and 600 feet in width. This claim runs from the location monument on which the location notice is posted approximately 20 feet in a west direction to the west line of the claim, and 1480 feet in a east direction to the east end line. This claim is marked by six monuments, one at each corner and one at the end lines of the claim. The location monument on which this notice is posted is situated within Section 1, Township 2 South, Range 11 W, G&SB&M, Arizona and this claim encompasses portions of the following quarter sections(s): NW/4 & NE/4 of Section 1 T.2. S, R.11W.

The locality of this claim with reference to some natural object or permanent monument and any additional information (if any) concerning its locality are as follows: The NW corner of the claim is 3000 feet north of and 4100 feet west of the southeast corner of Section 01, T. 2 S., R.11 W., G&SB&M, Arizona.

Amendment Date : 10 day of March, 2016

Amended by: Alan Brown Alan Brown, Agent

AMC 433667

**Amended Claim Map
Star#1 - Star #4 Claims
Tombstone Exploration Corporation**

STAR#4

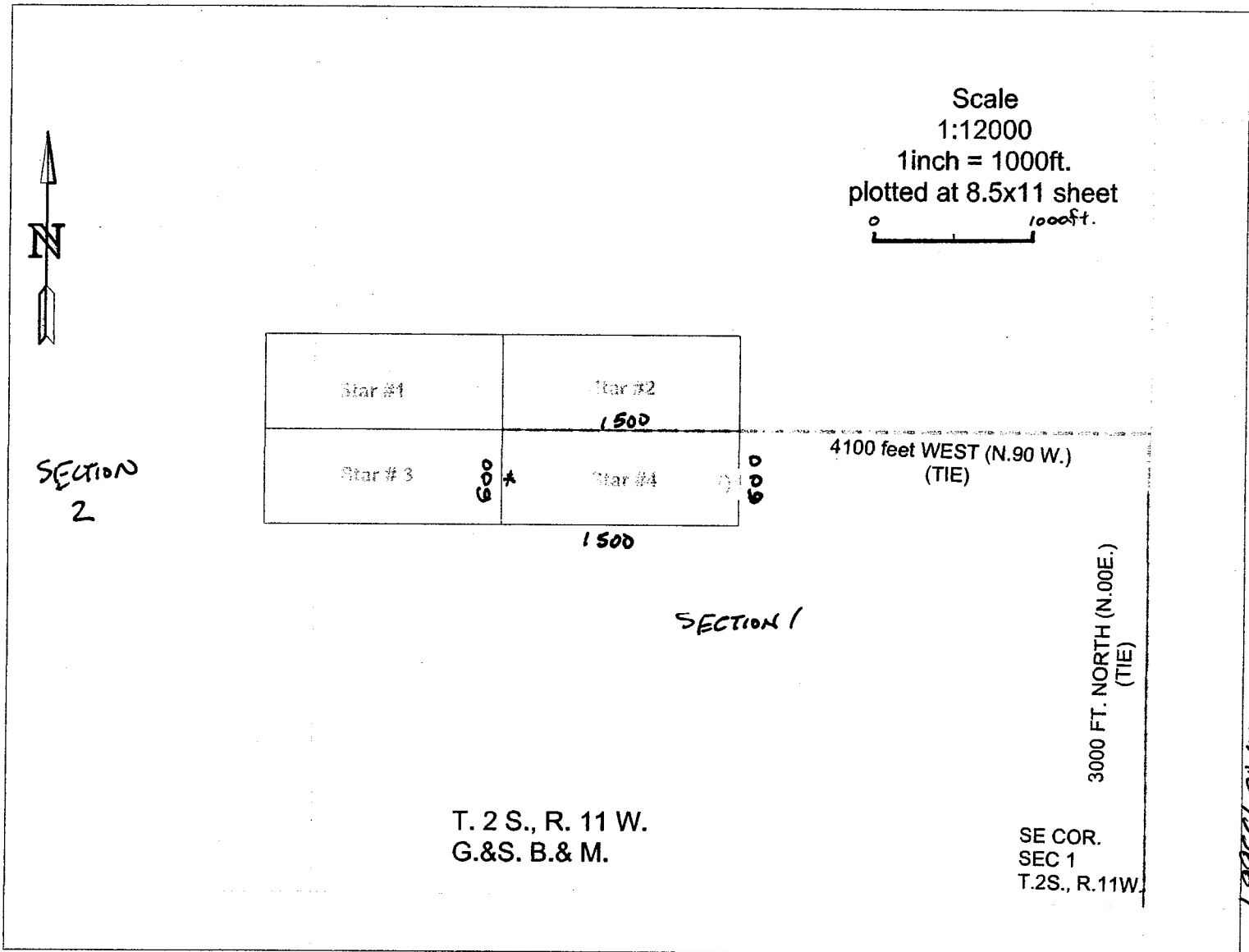

* = Location Monument

Lode (X) Placer ()

1. The above map depicts the Star # 4 mining claim, which is located in Section(s) 1, T.2S., R.11W. G. S. B.&M., Yuma Co. Arizona.

2. The type of Corner and location monuments used are 2 x 2 wood posts 5 feet in length.

3. The bearing & distance in degrees & feet between claims corners are depicted on the map.

RECEIVED
BLISS STATE OFFICE
2016 MAR 10 P 2:41
PHOENIX, ARIZONA



LOCATION NOTICE FOR LODE MINING CLAIM

NOTICE IS HEREBY GIVEN that the Star #4

lode mining claim has been located by

Tombstone Exploration Corp.,

whose current mailing address is 6529 East Friess Dr.,

Scottsdale, AZ 85254.

RECEIVED
BLM, AZ STATE OFFICE
2015 AUG 13 P 3:35
PHOENIX, AZ

BLM
Date
Stamp

The general course of this claim is east-west and it is situated in Yuma County, Arizona.

This claim is 1500 feet in length and 600 feet in width. This claim runs

from the location monument on which this location notice is posted approximately 20 feet in a

west direction to the west end line and 1480 feet in a east direction to the

east end line. This claim is marked by six monuments, one at each corner and one at the

center of each end line of the claim. The location monument on which this notice is

posted is situated within Section 01, Township 2 South,

Range 11 West, Gila Salt River Base and Meridian, Arizona and this claim encompasses portions

of the following quarter section (s), section (s), Township (s) and Range (s) NW/4 of Section 1,

Township 2 South, Range 11 West, Gila Salt River Base and Meridian, Arizona.

The locality of this claim with reference to some natural object or permanent monument and additional information

(if any) concerning its locality are as follows: The NW corner of the claim is 3,000 feet north and 1,280 feet

east of the southeast corner of Section 01, Township 2 South, Range 11 West, Gila Salt River Base and

Meridian, Arizona

AMC433667

DATED AND POSTED on the ground this 19th day of May, 2015.

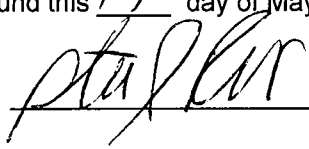
LOCATOR: Steve Radvak, agent 

MINING CLAIM MAP

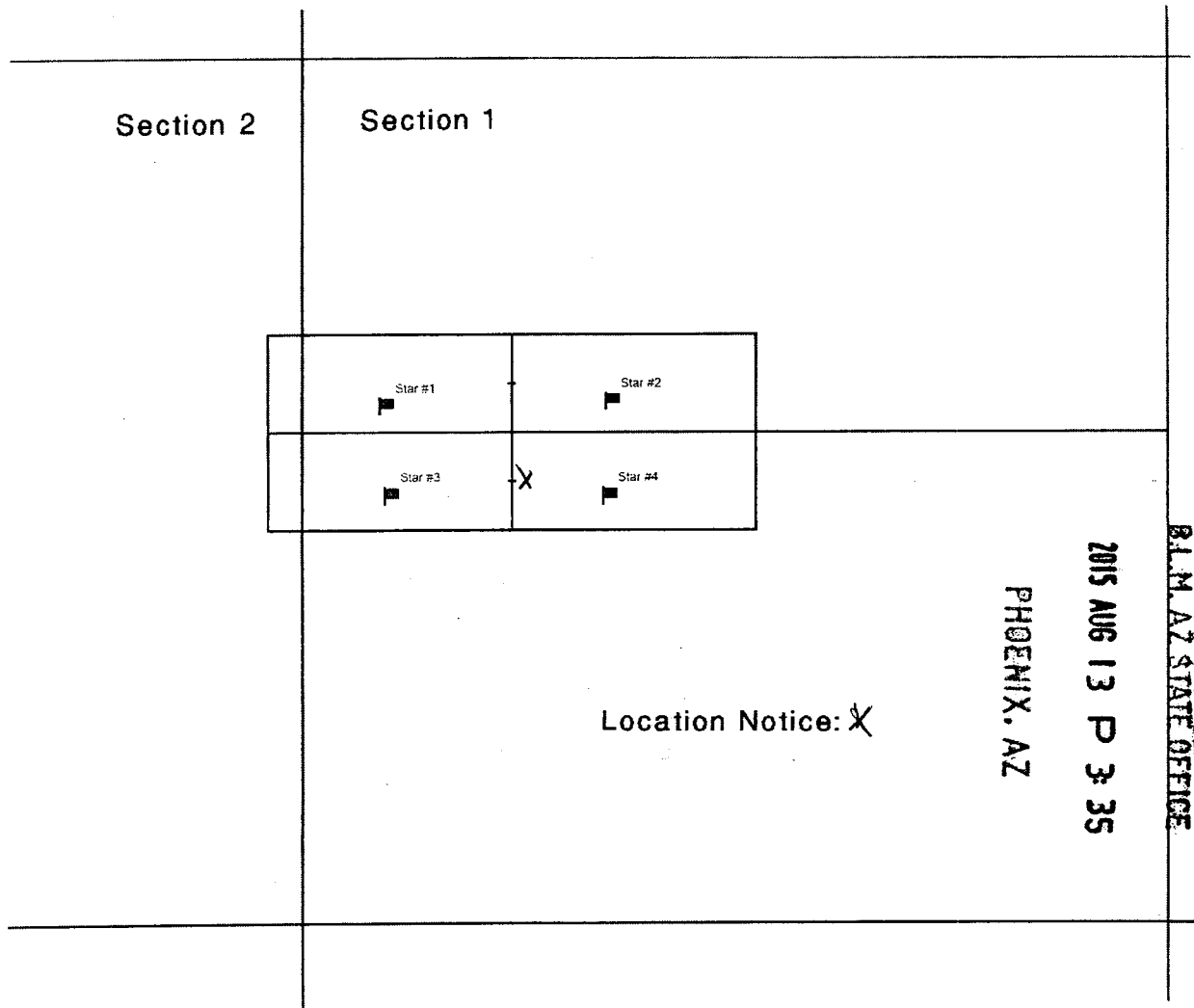

RECEIVED
BLM AZ STATE OFFICE

PHOENIX, AZ

2015 AUG 13 P 3:35

AMC4336671

Location Notice: X



Load (X) Placer ()

1. The above map depicts the _____ Star #4 _____ mining claim, which is located in Section (s) _____ 2 _____, Township _____ 2 South _____, Range _____ 11 West _____, Gila and Salt River Basin and Meridian, _____ Yuma _____ County, Arizona.
2. The type of corner and location monuments used are 2" x 2" wood posts 5 feet high.
3. The bearing and distance in degrees and feet between claim corners are as depicted on the map.

DEPARTMENT OF INTERIOR
BUREAU OF LAND MANAGEMENT

Input Parameters for Geographic Report with Land

System Id = CR

Admin State = AZ

Geo State =

Casetype Begins With

Case Disp Txt = AUTHORIZED, CANCELLED, EXPIRED, PENDING, REJECTED, RELINQUISHED, WITHDRAWN

Mer Twp Rng =

Section =

Mtrs = 14 0020S 0110W 001, 14 0020S 0110W 002, 14 0020S 0110W 999

Commodity =

Commodity Txt =

Pending Org =

Pend Org Decode =

Total Rows Returned: 0

